AGRICULTURAL PRODUCT STANDARDS ACT, 119 OF 1990

CERTAIN RAW PROCESSED MEAT PRODUCTS CONTAINER AND LABELLING VERIFICATION CHECKLIST AS PER THE REGULATION NO. R2410 OF 26 AUGUST 2022			
Doc Type	Checklist	**Issue Date**	1 October 2022
Doc. No.	SOP-APS-RAW-001	**Eff. Date**	1 October 2022
IP	Food Safety Agency (Pty) Ltd	**Rev. Date**	31 July 2025
Designed by	N Bergh	**Revision**	V1
Approved by	Chief Executive Officer		

Date of Inspection:	2025/09/08	**Producer**	Crave Meats East London
Facility Name:	Crave Meats East London	**Product Name Inspected**	Regular Mince
Reason for Inspection:	Inspection	**Batch Number**	none
Manufactured/Packed Date	2025/09/08		

MARKING REQUIREMENTS	REGULATIONS	STD	DEVIATION
Prescribed Particulars	[Reg. 7(1)]	-	N/A
Appropriate Product Name	[Reg. 7(1)(a) & 8]	3.0mm	N/A
Additions to Appropriate Product Name	[Reg. 7(1)(b) & 9]	3.0mm	N/A
Name and Address	[Reg. 7(1)(c)]	1.0mm	N/A
Date Marking/Batch Code/Batch Number	[Reg. 7(1)(d) & 10]	1.0mm	N/A
Country of Origin	[Reg. 7(1)(e) & 11]	1.0mm	N/A
Restricted Particulars (section 6 of APS Act)	[Reg. 13]	-	N/A

CONTAINERS & OUTER CONTAINERS	REGULATIONS	STD	DEVIATION
Suitable for the Purpose	[Reg. 6(1)(a)(i)]	-	N/A
Protect the contents thereof	[Reg. 6(1)(a)(ii)]	-	N/A
Will not impart any undesirable flavour	[Reg. 6(1)(a)(iii & 6(2)(b)]	-	N/A
Be strong, will not damage or deform	[Reg. 6(1)(b) & 6(2)(a)]	-	N/A
Be Intact	[Reg. 6(1)(c) & 6(2)(a)]		N/A
Closed Properly	[Reg. 6(1)(d)]	-	N/A

SCALE LABEL REQUIREMENTS	REGULATIONS	STD	DEVIATION
Prescribed Particulars	[Reg. 7(2) & (a)]	-	N/A
Appropriate Product Name	[Reg. 7(2) & (a)]	1.0mm	N/A
Additions to Appropriate Product Name	[Reg. 7(2) & (a)]	1.0mm	N/A
Name and Address	[Reg. 7(2)(b)]	1.0mm	N/A
Date Marking/Batch Code/Batch Number	[Reg. 7(2) & (a)]	1.0mm	N/A
Country of Origin	[Reg. 7(2) & (a)]	1.0mm	N/A
Restricted Particulars (section 6 of APS Act)	[Reg 14]	-	N/A

DISPLAY FRIDGE LABEL REQUIREMENTS	REGULATIONS	STD	DEVIATION
Appropriate product name - in immediate vacinity of each class.	[Reg. 12]	-	YES

NOTICE BOARDS, SIGNAGE, AVERTISEMENTS, ETC.	REGULATIONS	STD	DEVIATION
May not convey or create, directly or by implication, a false or misleading impressions.	[Reg. 13]	-	N/A

AGRICULTURAL PRODUCT STANDARDS ACT, 119 OF 1990

CERTAIN RAW PROCESSED MEAT PRODUCTS CONTAINER AND LABELLING VERIFICATION CHECKLIST AS PER THE REGULATION NO. R2410 OF 26 AUGUST 2022			
Doc Type	Checklist	**Issue Date**	1 October 2022
Doc. No.	SOP-APS-RAW-001	**Eff. Date**	1 October 2022
IP	Food Safety Agency (Pty) Ltd	**Rev. Date**	31 July 2025
Designed by	N Bergh	**Revision**	V1
Approved by	Chief Executive Officer		

Comments (if found)	
Remarks	The marking on the container is in contravention to R.2410 of 26 August 2022 (Certain Raw Processed Meat Products Regulation)

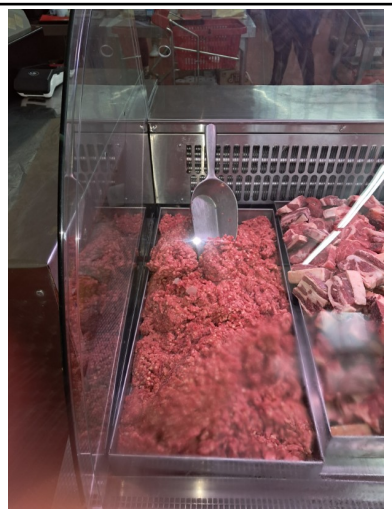

SIGNATURES

INSPECTOR NAME:	SANDISIWE DLISANI	OWNER / AUTHORISED MANAGER:	Brian
INSPECTOR SIGNATURE:		OWNER / AUTHORISED MANAGER SIGNATURE:	